

ELECTRONIC COPY

LABORATORY GROWN DIAMOND REPORT

March 15, 2024	
IGI Report Number	LG623455516
Description	LABORATORY GROWN DIAMOND
Shape and Cutting Style	ROUND BRILLIANT
Measurements	6.50 - 6.53 X 3.91 MM

GRADING RESULTS

Carat Weight	1.01 CARAT
Color Grade	E
Clarity Grade	VS 2
Cut Grade	IDEAL

ADDITIONAL GRADING INFORMATION

Polish	EXCELLENT
Symmetry	EXCELLENT
Fluorescence	NONE
Inscription(s)	15 LG623455516

Comments: This Laboratory Grown Diamond was created by Chemical Vapor Deposition (CVD) growth process and may include post-growth treatment.
Type IIa

LABORATORY GROWN DIAMOND REPORT

LG623455516
Report verification at igi.org

PROPORTIONS

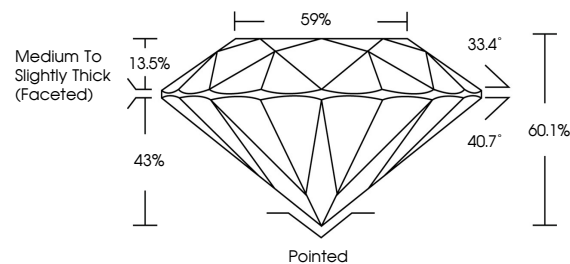

CLARITY CHARACTERISTICS

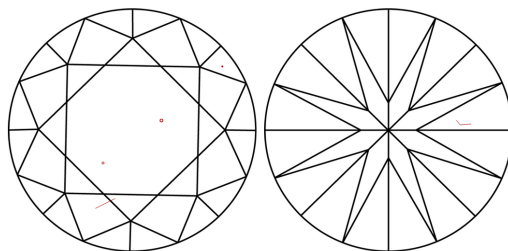

KEY TO SYMBOLS

Red symbols indicate internal characteristics.
Green symbols indicate external characteristics.

LABORATORY GROWN
DIAMOND REPORT

GRADING SCALES

CLARITY

IF	VVS ¹⁻²	VS ¹⁻²	SI ¹⁻²	I ¹⁻³
Internally Flawless	Very Very Slightly Included	Very Slightly Included	Slightly Included	Included

COLOR

D E F G H I J Faint Very Light Light



Sample Image Used



© IGI 2020, International Gemological Institute

FD - 10 20

LABORATORY GROWN DIAMOND REPORT

March 15, 2024	
IGI Report Number	LG623455516
Description	LABORATORY GROWN DIAMOND
Shape and Cutting Style	ROUND BRILLIANT
Measurements	6.50 - 6.53 X 3.91 MM

GRADING RESULTS	
Carat Weight	1.01 CARAT
Color Grade	E
Clarity Grade	VS 2
Cut Grade	IDEAL

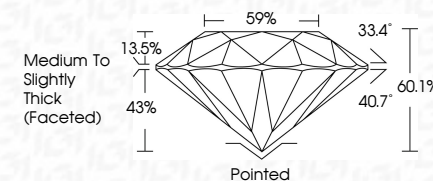

ADDITIONAL GRADING INFORMATION

Polish	EXCELLENT
Symmetry	EXCELLENT
Fluorescence	NONE
Inscription(s)	(15) LG-623455516

Comments: This Laboratory Grown Diamond was created by Chemical Vapor Deposition (CVD) growth process and may include post-growth treatment.
Type IIa



March 15, 2024	GI Report No. LG523455516	ROUND BRILLIANT	6.50 - 6.53 X 3.91 MM	2.01 CARAT	E	VS 2	IDEAL	60.1%	59%	Medium to Slightly Thick (Faceted)	Pointed	EXCELLENT	EXCELLENT	NONE	lg51 LG523455516	Comments: This is a Natural, Colorless, Round, Brilliant, Very Good Cut, Very Good Symmetry, Very Good Polish, Very Good Fluorescence, No Inclusions (S), No Surface Marks (S) Natural, Colorless, Round, Brilliant, Very Good Cut, Very Good Symmetry, Very Good Polish, Very Good Fluorescence, No Inclusions (S), No Surface Marks (S) Type IIA
----------------	---------------------------	-----------------	-----------------------	------------	---	------	-------	-------	-----	------------------------------------	---------	-----------	-----------	------	------------------	---