



**INTERNATIONAL  
GEMOLOGICAL  
INSTITUTE**

**ELECTRONIC COPY**

**LABORATORY GROWN  
DIAMOND REPORT**

**LG579362347**

**IGI LABORATORY GROWN  
DIAMOND ID REPORT**

May 16, 2023

IGI Report Number **LG579362347**

**ROUND BRILLIANT**

**4.58 - 4.63 X 2.94 MM**

Carat Weight 0.39 CARAT  
Color Grade FANCY INTENSE  
YELLOW

Clarity Grade VS 2

Cut Grade VERY GOOD

Polish EXCELLENT

Symmetry VERY GOOD

Fluorescence NONE

Inscription(s) LG579362347

Comments: As Grown - No indication of post-growth treatment. This Laboratory Grown Diamond was created by High Pressure High Temperature (HPHT) growth process.

**COUNTRY OF ORIGIN : UKRAINE**

Origin purported by the supplier

**LABORATORY GROWN DIAMOND REPORT**

**IGI LABORATORY GROWN DIAMOND IDENTIFICATION REPORT**

May 16, 2023

IGI Report Number **LG579362347**

Description **LABORATORY GROWN DIAMOND**

Shape and Cutting Style **ROUND BRILLIANT**

Measurements **4.58 - 4.63 X 2.94 MM**

**GRADING RESULTS**

Carat Weight 0.39 CARAT

Color Grade FANCY INTENSE YELLOW

Clarity Grade VS 2

Cut Grade VERY GOOD

**ADDITIONAL GRADING INFORMATION**

Polish EXCELLENT

Symmetry VERY GOOD

Fluorescence NONE

Inscription(s) LG579362347

Comments: As Grown - No indication of post-growth treatment. This Laboratory Grown Diamond was created by High Pressure High Temperature (HPHT) growth process.

**COUNTRY OF ORIGIN : UKRAINE**

Origin purported by the supplier

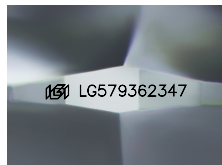

Sample Image Used

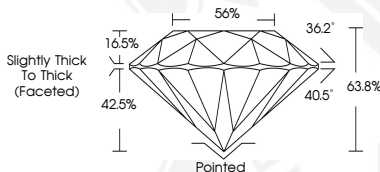

**IGI LABORATORY GROWN  
DIAMOND ID REPORT**

May 16, 2023

IGI Report Number **LG579362347**

**ROUND BRILLIANT**

**4.58 - 4.63 X 2.94 MM**

Carat Weight 0.39 CARAT  
Color Grade FANCY INTENSE  
YELLOW

Clarity Grade VS 2

Cut Grade VERY GOOD

Polish EXCELLENT

Symmetry VERY GOOD

Fluorescence NONE

Inscription(s) LG579362347

Comments: As Grown - No indication of post-growth treatment. This Laboratory Grown Diamond was created by High Pressure High Temperature (HPHT) growth process.

**COUNTRY OF ORIGIN : UKRAINE**

Origin purported by the supplier

THIS DOCUMENT WAS PRODUCED WITH THE FOLLOWING SECURITY MEASURES: SPECIAL DOCUMENT PAPER, INK SCREENS, WATERMARK, BACKGROUND DESIGN, HOLOGRAM AND OTHER SECURITY FEATURES NOT LISTED AND DO EXCEED DOCUMENT SECURITY INDUSTRY GUIDELINES.

For terms & conditions and to verify this report, please visit [www.igi.org](http://www.igi.org)